TeleHealth Consultation Visit: Inter Organizational Operational Process
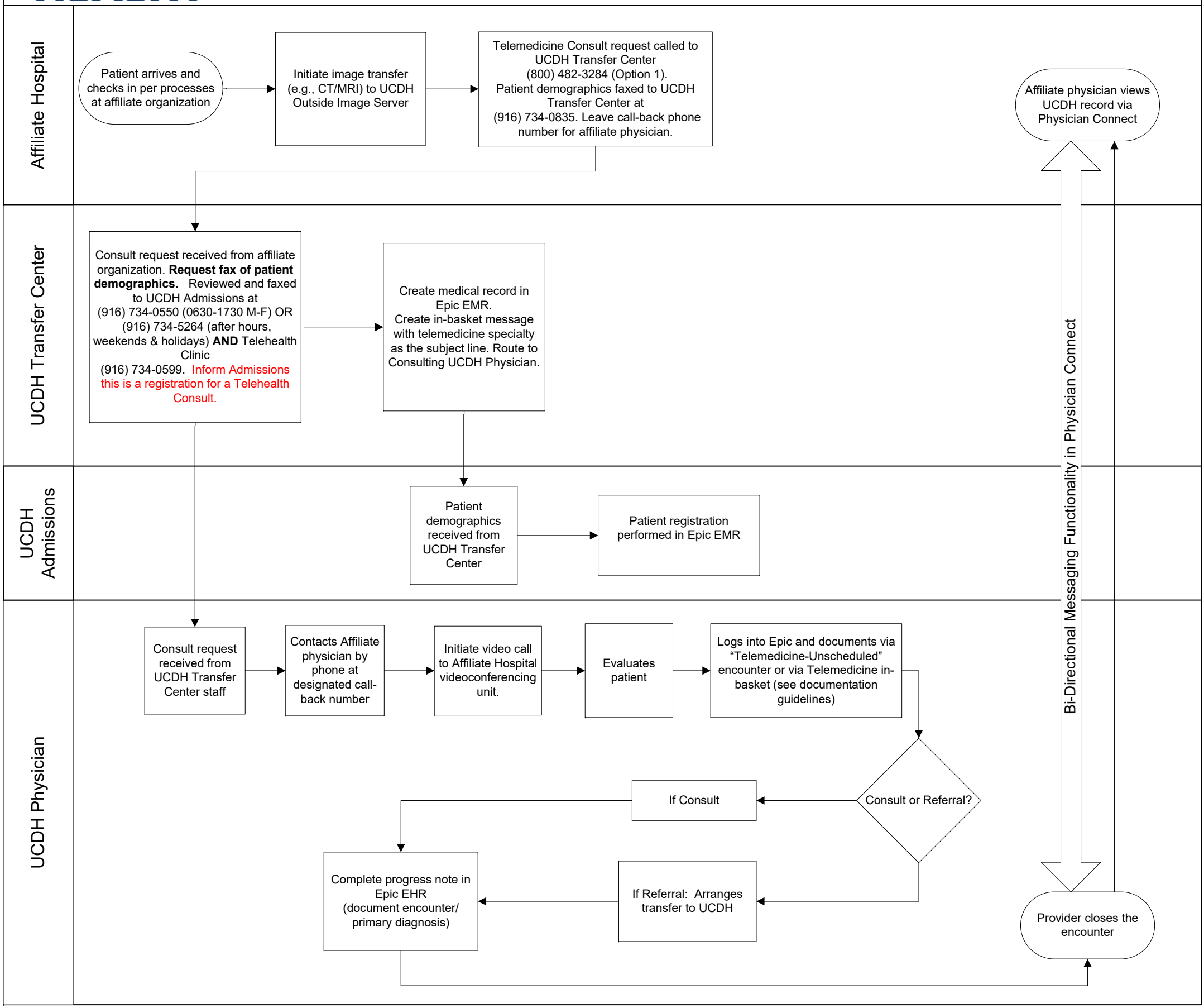
Version date: DRAFT Jan 29, 2020